

**OLDFIELD RD
2023-11-03**

**between
to**

**OLD WEST SAANICH RD AND BROOKLEIGH RD
2023-11-10**



The data presented here is for information purposes only and should not be considered authoritative for construction, geotechnical, engineering, navigational, legal, or other site-specific uses. Please note that small datasets may skew the calculation of the hourly 85th percentile speed. The information shared is owned by the Transportation Division of the Engineering Department at the District of Saanich. Accuracy is not guaranteed.

This document contains:

Overview

Vehicle Volume Summary

Vehicle Speed Summary

Vehicle Classification Summary

Overview

OLDFIELD RD
2023-11-03

between
to

OLD WEST SAANICH RD AND BROOKLEIGH RD
2023-11-10



Metric	NB	SB	Combined
Average Traffic Volume (weekdays)	1369	1550	2919
Average Speed (km/h)	46	45	45

Weather Information	Value
Minimum Temperature	6 °C
Maximum Temperature	18 °C
Total Precipitation	16 mm

Location Map

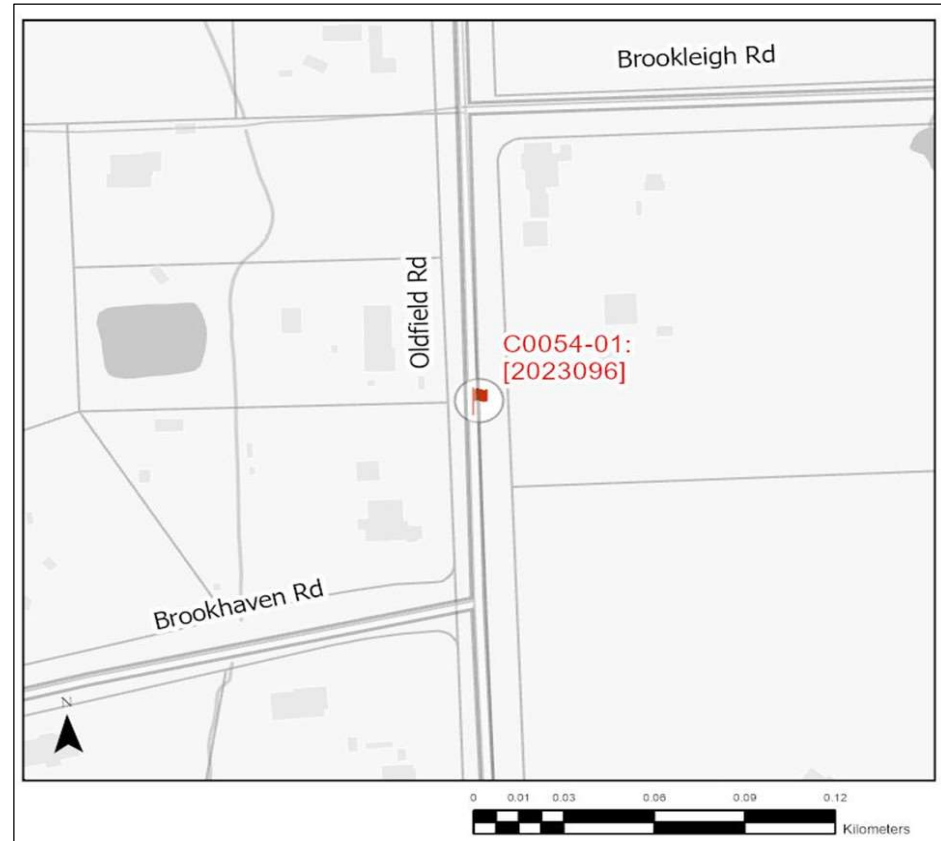

Data collected by: The Appian Way Traffic Data Services

Report produced by: G. Li

Date: 5/1/2023

Checked by: A. McGill

Date: 5/2/2023

Vehicle Volume Summary



Start Date: 2023-11-03
 Start Time: 2 PM
 Station ID: C0054-01

Location: **OLDFIELD RD** Between **OLD WEST SAANICH RD AND BROOKLEIGH RD**

*Data collection started on Friday November 3, 2024 at 2 PM and ended Friday November 10, 2023 at 12 PM

DATE:	November 6, 2023		November 7, 2023		November 8, 2023		November 9, 2023		November 3/10, 2023*		** represents missing data			
	MON		TUE		WED		THURS		FRI		WK AVG		WK AVG	HOURLY
Time:	NB	SB	NB	SB	NB	SB	NB	SB	NB	SB	NB	SB	CH 1+2	%
12-1 AM	2	4	1	2	0	4	2	4	2	4	1	4	5	0.2%
1-2 AM	1	1	0	1	1	0	0	2	0	0	0	1	1	0.0%
2-3 AM	1	1	0	4	2	1	1	1	0	2	1	2	3	0.1%
3-4 AM	0	5	1	2	0	5	0	6	2	7	1	5	6	0.2%
4-5 AM	1	12	0	14	3	13	2	10	5	9	2	12	14	0.5%
5-6 AM	3	34	5	36	5	39	2	32	4	32	4	35	38	1.3%
6-7 AM	20	100	24	115	22	98	17	108	23	93	21	103	124	4.2%
7-8 AM	49	183	52	177	54	178	46	166	47	139	50	169	218	7.5%
8-9 AM	82	163	97	161	87	166	74	149	80	139	84	156	240	8.2%
9-10 AM	88	97	74	91	74	118	73	95	74	96	77	99	176	6.0%
10-11 AM	64	79	62	82	75	77	76	98	77	92	71	86	156	5.4%
11-12 PM	73	97	84	92	82	89	85	87	90	87	83	90	173	5.9%
12-1 PM	89	80	84	100	80	108	94	113	**	**	87	100	187	6.4%
1-2 PM	101	99	87	107	121	112	95	103	**	**	101	105	206	7.1%
2-3 PM	120	109	131	108	138	113	117	104	62	52	114	97	211	7.2%
3-4 PM	186	128	177	137	191	135	189	156	218	130	192	137	329	11.3%
4-5 PM	201	101	230	139	223	132	263	143	191	146	222	132	354	12.1%
5-6 PM	103	72	137	90	123	83	155	97	149	101	133	89	222	7.6%
6-7 PM	37	39	44	52	46	43	38	38	50	46	43	44	87	3.0%
7-8 PM	28	27	30	24	36	33	33	30	29	26	31	28	59	2.0%
8-9 PM	19	22	29	25	20	22	14	14	21	23	21	21	42	1.4%
9-10 PM	13	25	10	24	15	14	13	18	20	19	14	20	34	1.2%
10-11 PM	12	3	10	9	11	11	6	12	22	16	12	10	22	0.8%
11-12 AM	3	2	5	5	3	4	8	6	8	15	5	6	12	0.4%
LANES	1296	1483	1374	1597	1412	1598	1403	1592	1174	1274	1369	1550	2919	100.0%
TOTAL	2779		2971		3010		2995		2448		2919			
	MON		TUE		WED		THURS		FRI		WK AVG			
MAX. 7 - 9 am PEAK	240 ⇨		8.2%		between 8-9 AM		TOTAL VEHICLES-PEAK PERIODS				2 HOUR PEAK INTERVALS			
MAX. 7 - 11 am PEAK	240 ⇨		8.2%		between 8-9 AM		1394 ⇨ 6 HR TOTAL				2 HR AM (7 - 9 AM)			
MAX. 11 am - 1 pm	187 ⇨		6.4%		between 12-1 PM		1034 ⇨ 4 HR TOTAL				VEH / HR 7-8 AM 218 458 15.7%			
MAX. 11 am - 3 pm	211 ⇨		7.2%		between 2-3 PM		24 HOUR FACTORS				2 HR NOON (11 - 1 PM)			
MAX. 4 - 6 pm PEAK	354 ⇨		12.1%		between 4-5 PM		2.09 ⇨ 6-24 HR FACT.				VEH / HR 11-12 PM 173 360 12.3%			
MAX. 3 - 6 pm PEAK	354 ⇨		12.1%		between 4-5 PM		2.82 ⇨ 4-24 HR FACT.				2 HR PM (4 - 6 PM)			
											VEH / HR 12-1 PM 187			
											VEH / HR 4-5 PM 354 576 19.7%			
											VEH / 2HR 5-6 PM 222			

Data collected by: The Appian Way Traffic Data Services
 Report produced by: G. Li
 Date: 1/12/2024
 Checked by: A. McGill
 Date: 1/12/2024

Vehicle Speed Summary



Station ID: C0054-01
 Location: OLDFIELD RD between OLD WEST SAANICH RD AND BROOKLEIGH RD
 Dates: 2023-11-03 to 2023-11-10

Bin Number	1	2	3	4	5	6	7	8	9	10	11	12	13	14
Bin Speeds	1-20	21-25	26-30	31-35	36-40	41-45	46-50	51-55	56-60	61-65	66-70	71-80	81-90	91-9999
Count Total	112	96	366	1908	3234	3320	4238	2528	1326	510	193	84	9	18
Percent Total	1%	1%	2%	11%	18%	19%	24%	14%	7%	3%	1%	0%	0%	0%

Movements	Above 30 km/h	Above 40 km/h	Above 50 km/h
NB	96%	67%	32%
SB	98%	69%	21%
Combined	97%	68%	26%

Movements	Average Speed	85th Percentile Speed	95th Percentile Speed
NB	46 km/h	56 km/h	63 km/h
SB	45 km/h	51 km/h	58 km/h
Combined	45 km/h	55 km/h	60 km/h

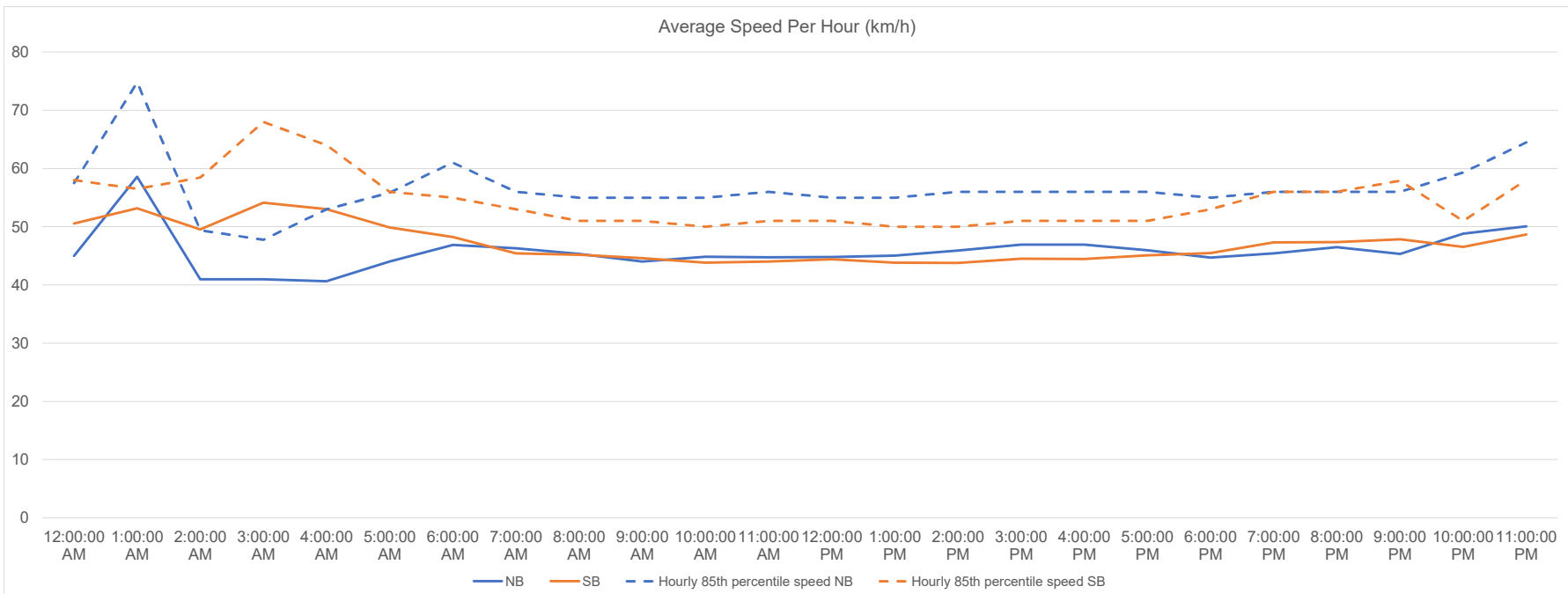

Data collected by: The Appian Way Traffic Data Services

Report produced by: G. Li

Date: 1/12/2024

Checked by: A. McGill

Date: 1/12/2024

Vehicle Class Summary



Station ID C0054-01
 Location: OLDFIELD RD between OLD WEST SAANICH RD AND BROOKLEIGH RD
 Dates: 2023-11-03 to 2023-11-10

Classification	Motorcycle	Car & Light Goods Vehicles	Buses & Single Unit Truck	Trailer Truck	Multi-trailer truck
Length	0m to 2.00m	2.01m to 7.00m	7.00m to 15.20m	15.20m to 22.50m	22.51m to 999m

Movement	Classification					Total
	Motorcycle	Car & Light Goods Vehicles	Buses & Single Unit Truck	Trailer Truck	Multi-trailer truck	
NB	29	8270	132	0	0	8431
SB	177	9199	135	0	0	9511
Total	206	17469	267	0	0	17942
Percentage of Total	1.15%	97.36%	1.49%	0.00%	0.00%	100.00%

Data collected by: The Appian Way Traffic Data Services

Report produced by: G. Li

Date: 1/12/2024

Checked by: A. McGill

Date: 1/12/2024